

VVM BUL A BRACCIO FISSO • STIFF BOOM RANGE



m.	2.00	3.00	4.00
Kg	1700	1100	800



m.	2.00	4.00	6.00
Kg	2420	1130	700



m.	2.00	6.00	11.00
Kg	3600	1100	500



m.	4.00	8.00	12.00
Kg	2900	1360	850



m.	4.00	8.00	10.00
Kg	4200	1900	1400



m.	4.00	8.00	12.00
Kg	4620	1940	1000



m.	3.00	7.00	11.00
Kg	8200	3100	1750

N.B. I dati riportati in questa scheda sono da ritenersi indicativi. Il costruttore si riserva in qualunque momento di apportare modifiche.
We reserve the right to change design and specification without prior notice.

A BRACCIO FISSO • STIFF BOOM RANGE **VVM BUL**



	m.	4.00	8.00	12.00
	Kg	8250	3800	2400



	m.	4.00	8.00	12.00
	Kg	10800	4950	3000



	m.	4.00	8.00	13.00
	Kg	14600	6900	4000



	m.	4.00	8.00	11.50
	Kg	18800	8700	5900



	m.	4.00	12.00	16.00	20.00
	Kg	24800	7900	5800	4500



	m.	4.00	8.00	10.00
	Kg	34000	16500	13000



	m.	4.00	8.00	12.00
	Kg	47000	21700	14000

N.B. I dati riportati in questa scheda sono da ritenersi indicativi. Il costruttore si riserva in qualunque momento di apportare modifiche.
We reserve the right to change design and specification without prior notice.

VVM BUL A BRACCIO FISSO • STIFF BOOM RANGE



VVM BUL 260.000

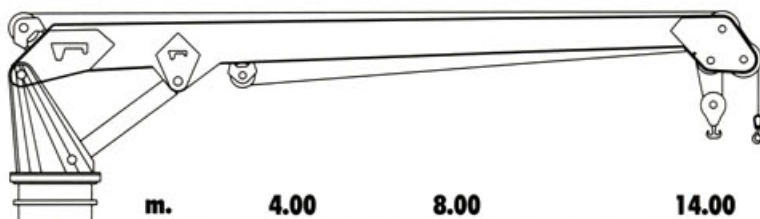

m.	4.00	8.00	14.00
Kg	60500	27800	15200



VVM BUL 300.000

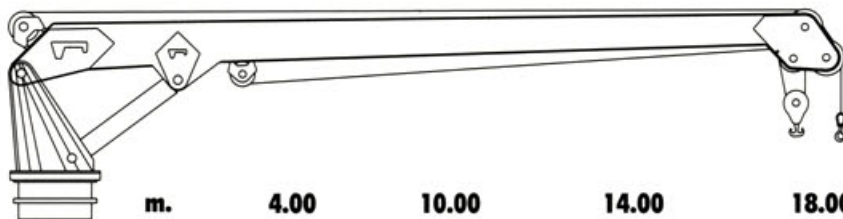

m.	4.00	10.00	14.00	18.00
Kg	71250	25800	17600	13000



VVM BUL 350.000

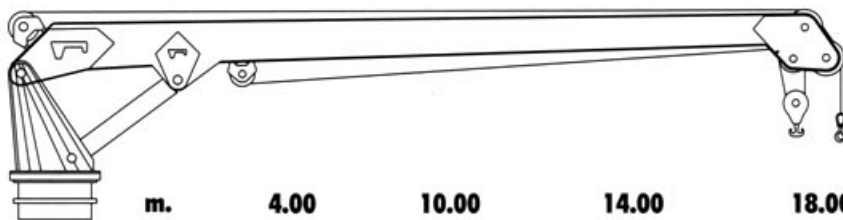

m.	4.00	10.00	14.00	18.00
Kg	81600	29800	20400	15200



VVM BUL 400.000

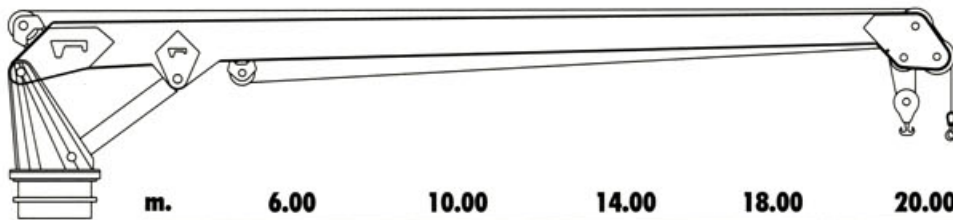

m.	6.00	10.00	14.00	18.00	20.00
Kg	58500	34000	23300	17400	15300



VVM BUL 500.000

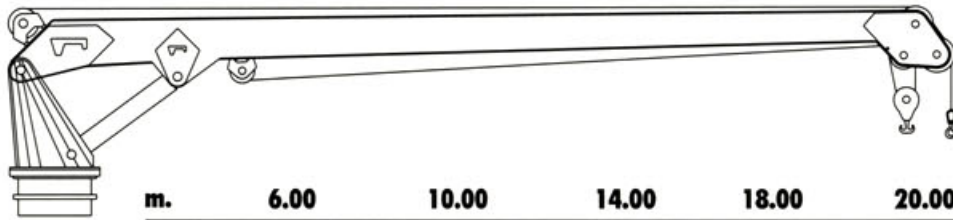

m.	6.00	10.00	14.00	18.00	20.00
Kg	75500	40500	20500	17000	14000



VVM BUL 800.000

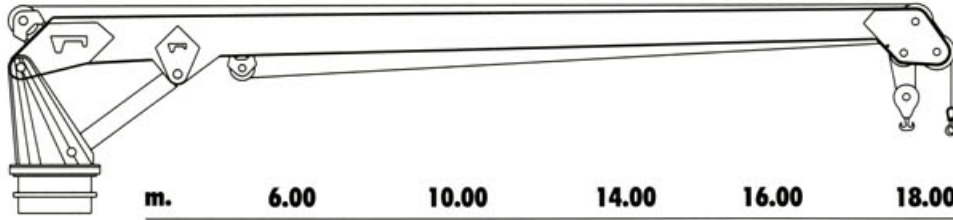

m.	6.00	10.00	14.00	16.00	18.00
Kg	124000	68800	45000	37700	32000

N.B. I dati riportati in questa scheda sono da ritenersi indicativi. Il costruttore si riserva in qualunque momento di apportare modifiche.
We reserve the right to change design and specification without prior notice.